

Patient report

Bio-Rad DATE: 12/06/2018
D-10 TIME: 09:43 AM
S/N: #DJ4I016123 Software version: 4.20-2
Sample ID: 10379383
Injection date 12/06/2018 09:27 AM
Injection #: 11 Method: HbA1c
Rack #: --- Rack position: 2

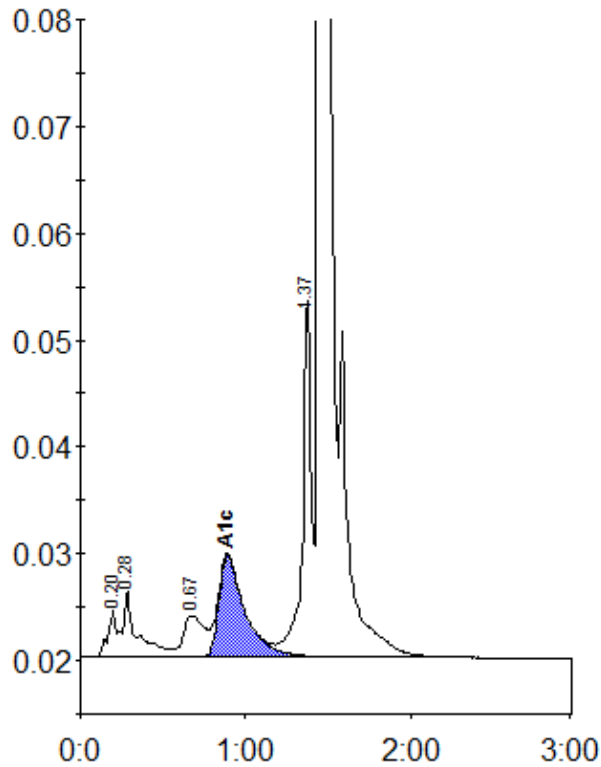

Peak table - ID: 10379383

Peak	R.time	Height	Area	Area %
A1a	0.20	4432	15397	0.7
A1b	0.28	6214	37992	1.8
LA1c/CHb-1	0.67	3866	33668	1.6
A1c	0.89	9464	104537	6.8
P3	1.37	33767	122772	5.9
A0	1.45	557981	1768237	84.9
Total Area:	2082603			

Concentration:	%
A1c	6.8